

NOTICE!!

These documents have been scanned!

Do not place un-scanned documents beneath this notice!

Do not remove this notice from this file!

GPO Jacket No. 560-102
Print Order 61540
Rise Business Services, LLC
Job=AZ15 7/9/2019



Box Number= AZ15151



Claim Begin-End: AMC448323-AMC448326

1 Initial Receipt



AZ15151-8

AMC446899-AMC448353

**United States Department of the Interior
Bureau of Land Management**

Receipt

DIV OF LANDS, MINRLS & ENERGY

ONE N CENTRAL AVE

PHOENIX, AZ 85004 -4427

Phone: 602-417-9200

No:

4047209

Transaction #: 4158605	
Date of Transaction: 12/21/2017	
CUSTOMER:	
DWL PROPERTIES LLC 1209 E COUNTY ROAD 16 E LOVELAND, CO 80537-8780 US	

ENTERED

JAN 03 2018

BY: *RAM*

LINE #	QTY	DESCRIPTION	REMARKS	UNIT PRICE	TOTAL
1	4.00	LOCATABLE MINERALS / MINING CLAIMS-NEW, UNADJUD, ONE OR MORE AUTH NOS / NEW MINING CLAIM PROCESSING FEE CASES: AMC448323/\$20.00, AMC448324/\$20.00, AMC448325/\$20.00, AMC448326/\$20.00		- n/a -	80.00
2	4.00	LOCATABLE MINERALS / MINING CLAIMS-NEW, UNADJUD, ONE OR MORE AUTH NOS / NEW MINING CLAIMS LOCATION FEE CASES: AMC448323/\$37.00, AMC448324/\$37.00, AMC448325/\$37.00, AMC448326/\$37.00		- n/a -	148.00
3	4.00	LOCATABLE MINERALS / MINING CLAIMS-NEW, UNADJUD, ONE OR MORE AUTH NOS / NEW MINING CLAIMS MAINTENANCE FEE CASES: AMC448323/\$155.00, AMC448324/\$155.00, AMC448325/\$155.00, AMC448326/\$155.00		- n/a -	620.00
TOTAL:					\$848.00

PAYMENT INFORMATION			
1	AMOUNT:	848.00	POSTMARKED: N/A
	TYPE:	CHECK	RECEIVED: 12/19/2017
	CHECK NO:	1031	
	NAME:	DWL PROPERTIES LLC 1209 E COUNTY ROAD 16 E LOVELAND CO 80537-8780 US	

REMARKS

NOTICE!!

These documents have been scanned!

Do not place un-scanned documents beneath this notice!

Do not remove this notice from this file!

GPO Jacket No. 560-102
Print Order 61540
Rise Business Services, LLC
Job=AZ15 7/9/2019



Box Number= AZ15151



Claim Begin-End: AMC448323-AMC448326

2 Correspondence

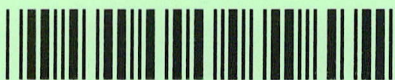

AZ15151-8

AMC446899-AMC448353

**NO
DOCUMENTS
FOUND**

NO DOCUMENTS FOUND
NO DOCUMENTS FOUND

NOTICE!!

These documents have been scanned!

Do not place un-scanned documents beneath this notice!

Do not remove this notice from this file!

GPO Jacket No. 560-102
Print Order 61540
Rise Business Services, LLC
Job=AZ15 7/9/2019



Box Number= AZ15151



Claim Begin-End: AMC448323-AMC448326

3 Transfers



AZ15151-8

AMC446899-AMC448353

**NO
DOCUMENTS
FOUND**

NO DOCUMENTS FOUND
NO DOCUMENTS FOUND

NOTICE!!

These documents have been scanned!

Do not place un-scanned documents beneath this notice!

Do not remove this notice from this file!

GPO Jacket No. 560-102
Print Order 61540
Rise Business Services, LLC
Job=AZ15 7/9/2019



Box Number= AZ15151



Claim Begin-End: AMC448323-AMC448326

4 Annual Filings



AZ15151-8

AMC446899-AMC448353

DEPARTMENT OF THE INTERIOR
BUREAU OF LAND MANAGEMENT
MINING CLAIMS

Run Date/Time: 9/11/2018

MC Maintenance Fees Paid Through the BLM Pay Portal
(by Date Paid)

Page 395 Of 723

CBS Receipt: 4248146

Printed For Lead File # AMC448323

Agency Tracking ID: 1535490088

Assessment Year: 2019

Paid On: 8/28/2018

Number of BLM Serial Nr: 12

Total Amount Paid: \$1,860.00

Claim Name	BLM Serial No	Lead File No	Amount Paid
FUTURE #1	AMC438028	AMC438028	\$155.00
SANDWICH #2	AMC440215	AMC440214	\$155.00
SANDWICH #3	AMC440216	AMC440214	\$155.00
SUNCLOUD #2	AMC440218	AMC440214	\$155.00
SUNCLOUD #4	AMC440220	AMC440214	\$155.00
SUNCLOUD #5	AMC440221	AMC440214	\$155.00
SUNCLOUD #6	AMC440222	AMC440214	\$155.00
SANDWITCH 1	AMC445883	AMC445883	\$155.00
BLIND INDIAN 1	AMC448323	AMC448323	\$155.00
BLIND INDIAN 2	AMC448324	AMC448323	\$155.00
BLIND INDIAN 3	AMC448325	AMC448323	\$155.00
BLIND INDIAN 4	AMC448326	AMC448323	\$155.00

United States Department of the Interior
Bureau of Land Management
 BUSINESS & SUPPORT SVCS DIV
 ONE N CENTRAL AVE SUITE 800
 PHOENIX, AZ 85004 -4427
 Phone: 602-417-9200

Receipt

No: 4248146

Transaction #: 4363620	
Date of Transaction: 08/28/2018	
CUSTOMER:	
DAVID LORENZ 1209 ECR 16E LOVELAND,CO 80537 US	

LINE #	QTY	DESCRIPTION	REMARKS	UNIT PRICE	TOTAL
1	1.00	LOCATABLE MINERALS / MINING CLAIMS- NOT NEW-UNADJUD,ONE AUTH NO. ONLY / MINING CLAIM MONEY RECEIVED CASES: AMC448324/\$1860.00		- n/a -	1860.00
TOTAL:					\$1,860.00

PAYMENT INFORMATION			
NOTE: Items will appear on credit card statement as "BLM O Mining Claim".			
1	AMOUNT:	1860.00	POSTMARKED: N/A
	TYPE:	CREDIT CARD	RECEIVED: 08/28/2018
	NAME:	DAVID LORENZ 1209 ECR 16E LOVELAND CO 80537 US	
	CARD NO:	XXXXXXXXXXXX3034	AUTH CODE: 06892D
	NAME ON CARD:	DAVID LORENZ	
	SIGNATURE:		

REMARKS

This receipt was generated by the automated BLM Collections and Billing System and is a paper representation of a portion of the official electronic record contained therein.

NOTICE!!

These documents have been scanned!

Do not place un-scanned documents beneath this notice!

Do not remove this notice from this file!

GPO Jacket No. 560-102
Print Order 61540
Rise Business Services, LLC
Job=AZ15 7/9/2019



Box Number= AZ15151



Claim Begin-End: AMC448323-AMC448326

5 Miscellaneous



AZ15151-8

AMC446899-AMC448353

John Steen
to rmyers@blm.gov

Wed, Oct 25 11:16 AM

Re: Blind Indian 1-4 claims map and notices

ReAnn,

Thank you so much for all your help. I really appreciate it.

John

John Steen
Silica LLC
623-680-7447

From: rmyers@blm.gov
Sent: Tuesday, October 24, 2017 4:19 PM
To: John Steen

Hi John,

Your option 1 looks good, but check your section numbers. You put 32 for both.

Option 2 descriptions describe 10 acre claims.

ReAnn

On Mon, Oct 23, 2017 at 8:30 AM, John Steen <silicallc@msn.com> wrote:

Hi Reann,

Hopefully one of these are correct, it can get very confusing so I appreciate all the help you have been giving me.

Option 1

Blind Indian #1

RECEIVED
BLM AT STATE OFFICE
2017 DEC 19 P 2:42
PHOENIX, ARIZONA

S1/2NW1/4SW1/4NE1/4 and S1/2NE1/4SW1/4NE1/4 of Sec 32

N1/2SW1/4SW1/4NE1/4 and N1/2SE1/4SW1/4NE1/4 of Sec 32

Blind Indian #3

S1/2NW1/4SW1/4NW1/4 and S1/2NE1/4SW1/4NW1/4 of Sec 32

N1/2SW1/4SW1/4NW1/4 and N1/2SE1/4SW1/4NW1/4 of Sec 32

Option 2

Blind Indian #1

S1/2NW1/4SW1/4NE1/4 and N1/2SW1/4SW1/4NE1/4 of Sec 32

Blind Indian #3

S1/2NW1/4SW1/4NW1/4 and N1/2SW1/4SW1/4NW1/4 of Sec 32

Thanks again,

John Steen

From: Myers, Reann <rmyers@blm.gov>
Sent: Thursday, October 19, 2017 9:48 AM
To: John Steen
Subject: Re: Blind Indian 1-4 claims map and notices

RECEIVED
BLM AZ STATE OFFICE
2017 DEC 19 P 2:42
PHOENIX, ARIZONA

Hi John,

You actually took the descriptions down to 2 1/2 acre parcels. The way you wrote the descriptions makes the claim in two separate parts (which it cannot be) and only 10 acres total. Try S1/2 or N1/2 for smallest part of the descriptions (at the beginning). Also 3rd part of #1 description is incorrect. Look back at what I wrote as an example of how you would write the description for these.

ReAnn

On Wed, Oct 18, 2017 at 9:31 AM, John Steen <silicallc@msn.com> wrote:

Hi ReAnn,

So this is what I came up with:

Blind Indian #1

SW1/4NW1/4SW1/4NE1/4 and SE1/4NE1/4SW1/4NE1/4 and NW1/4SW1/4NE1/4 and NE1/4SE1/4SW1/4NE1/4 of sec. 32 T.11N., R.2W.

Blind Indian #3

SW1/4NW1/4SW1/4NW1/4 and SE1/4NE1/4SW1/4NW1/4 and NW1/4SW1/4SW1/4NW1/4 and NE1/4SE1/4SW1/4NW1/4 of sec. 33 T.11N., R.2W.

Thanks for all your help.

John

John Steen
Silica LLC
623-680-7447

From: rmyers@blm.gov
Sent: Monday, October 16, 2017 2:29 PM
To: John Steen

RECEIVED
BLM AZ STAFF OFFICE
2017 DEC 19 P 2:42
PHOENIX, ARIZONA

Yes, that is a 5 acre parcel. Part of Blind Indian 3. For 1 and 3, there will be 4 descriptions like that for each. For 2 and 4, there will be 2 descriptions each like this, NE1/4SE1/4NW1/4 (this is a 10 acre description).

The description would look something like this with the X's being N,S, E, W or a combination of them.

S1/2NE1/4SW1/4NW1/4, X1/2XX1/4XX1/4XX1/4, X1/2XX1/4XX1/4XX1/4, and X1/2XX1/4XX1/4XX1/4 of sec. 32 T. 11 N., R. 2 W.

NE1/4SE1/4NW1/4 and XX1/4XX1/4XX1/4 of sec. 32 T.11 N., R. 2 W.

ReAnn

On Mon, Oct 16, 2017 at 8:12 AM, John Steen <silicallc@msn.com> wrote:

Are you describing 5 acre on your example description? So on Blind Indian #1 would be described like this: S1/2 & N1/2 of SW1/4 of NE1/4 of Sec. 32?

John Steen

From: Kathy Steen <ksteen1952@gmail.com>
Sent: Thursday, October 12, 2017 8:30 AM
To: John Steen
Subject: Fwd: Blind Indian 1-4 claims map and notices

----- Forwarded message -----

From: Myers, Reann <rmyers@blm.gov>
Date: Wed, Oct 11, 2017 at 1:18 PM
Subject: Re: Blind Indian 1-4 claims map and notices
To: Kathy Steen <ksteen1952@gmail.com>

The claims appear to be in aliquot parts based on where you say the location monument is to the section corner. The written descriptions are not correct based on that. Plus a description would be written something like S1/2NE1/4SW1/4NW1/4. A half would not be written as SE1/2 etc.

ReAnn

On Tue, Oct 3, 2017 at 10:40 AM, Kathy Steen <ksteen1952@gmail.com> wrote:

Dear Reanne,

Thank you for reviewing the map for me. I know you cannot give legal description but if you can advise if the attached map is acceptable it would be greatly appreciated.

I will be on my cell number today, 623-680-7447 to discuss it.

Sincerely,

RECEIVED
BLM AZ STATE OFFICE
2017 OCT 19 P 2:42
PHOENIX, ARIZONA

John Steen

Thank you,

RéAnn Myers
Land Law Examiner
Bureau of Land Management
Arizona State Office
602-417-9413

Thank you,

RéAnn Myers
Land Law Examiner
Bureau of Land Management
Arizona State Office
602-417-9413

Thank you,

RéAnn Myers
Land Law Examiner
Bureau of Land Management
Arizona State Office
602-417-9413

Thank you,

RéAnn Myers
Land Law Examiner
Bureau of Land Management

PHOENIX, ARIZONA

2011 DEC 19 P 2:42

RECEIVED
BLM AZ STATE OFFICE

RECEIVED
BLM AZ STATE OFFICE

2017 DEC 19 P 2:41

PHOENIX, ARIZONA

December 18, 2017

Attn: BLM Arizona
One N Central Ave
Phoenix, AZ 85004

Please find enclosed placer mining claims Blind Indian 1-4 for DWL Properties LLC and check number 1031 in the amount of \$848.00 for fees associated with said claims.

Please return all copies when recorded to:

DWL Properties LLC
1209 E Cnty Rd 16E
Loveland, CO 80537

Thank You
David Lorenz
DWL Properties LLC

NOTICE!!

These documents have been scanned!

Do not place un-scanned documents beneath this notice!

Do not remove this notice from this file!

GPO Jacket No. 560-102
Print Order 61540
Rise Business Services, LLC
Job=AZ15 7/9/2019



Box Number= AZ15151



Claim Begin-End: AMC448323-AMC448326

6 Location Notices-Amendments and Supporting Documents



AZ15151-8

AMC446899-AMC448353

MINING CLAIM STATUS REPORT

Data Entered: ⁰¹ ~~02~~ 13/18 Ram

MTP Checked By: ⁰¹ ~~02~~ 13/18 Ram
GEO Checked By: ~~02~~ 13/18 Ram

LEAD SERIAL NUMBER: AMC 448323 thru AMC 448326

NUMBER OF CLAIMS & TYPE:

4 LODE
4 PLACER
 ASSOCIATION PLACER
 MILL SITE
 TUNNEL SITE

CHARGES:

Processing Fee @ \$20 = \$ 80
Location Fee @ \$37 = \$ 148
Maintenance Fee @ \$155 = \$ 620
Add'l Maint Fee for Assoc Placer = \$
SUBTOTAL \$
Other Fees \$
Other Fees \$
TOTAL \$ 848

TOTAL ACREAGE: 20 Per Claim
(Placer Only)

NUMBER OF LOCATORS: 1

DOCUMENTS RECEIVED VIA: Over-the-Counter [] Mail [X] **TIMELY FILED:** Yes [X] No []

LEGAL DESCRIPTION: T 11N R 2NW SEC 32, 33
T _____ R _____ SEC _____
T _____ R _____ SEC _____
T _____ R _____ SEC _____
T _____ R _____ SEC _____

BLM [] FOREST SERVICE [X] _____ SUBJ TO PL 359: Yes [] No [X]
WILDERNESS AREA [] _____

SPLIT ESTATE: N/A [X] SX [] PX [] OTHER [] _____
SRHA [] Was proper Notice filed if located on SHRA Land? Yes [] No []

RECONVEYED MINERALS ON BLM LAND REQUIRE OPENING ORDER FROM 1944 TO 1993:
Open to Entry On _____ N/A [X]

COMMENTS/STATUS: VOID [] PARTIALLY VOID [] PVT MINERALS [] WITHDRAWN LANDS []
OTHER [X] hand descriptions for BI #2 & BI #4 are incorrect/inconsistent w/map. Based on map, however, it is apparent that BI #2 should start with "S 1/2" & BI #4 should start with "N 1/2".

[] Claimant acknowledges that portions of the following claim(s) site(s) may be void or voidable.

Printed Name of Claimant _____ Signature of Claimant _____

*****FINAL ADJUDICATION*****

DATE 10/10/19 INITIALS [Signature]

AMC 448323

MINING CLAIM STATUS REPORT

Data Entered: 01/23/18 Ram

MTP Checked By: 01/23/18 Ram
GEO Checked By: 01/23/18 Ram

LEAD SERIAL NUMBER: AMC 448323 thru AMC 448326

NUMBER OF CLAIMS & TYPE:

4 LODGE
4 PLACER
ASSOCIATION PLACER
MILL SITE
TUNNEL SITE

CHARGES:

Processing Fee @ \$20 = \$ 80
Location Fee @ \$37 = \$ 148
Maintenance Fee @ \$155 = \$ 620
Add'l Maint Fee for Assoc Placer = \$
SUBTOTAL \$
Other Fees \$
Other Fees \$
TOTAL \$ 848

TOTAL ACREAGE: _____ Per Claim
(Placer Only)

NUMBER OF LOCATORS: _____

DOCUMENTS RECEIVED VIA: Over-the-Counter [] Mail [] TIMELY FILED: Yes [] No []

LEGAL DESCRIPTION: T 11N R 2W SEC 32, 33
T _____ R _____ SEC _____
T _____ R _____ SEC _____
T _____ R _____ SEC _____
T _____ R _____ SEC _____

BLM [] FOREST SERVICE [] _____ SUBJ TO PL 359: Yes [] No []
WILDERNESS AREA [] _____

SPLIT ESTATE: N/A [] SX [] PX [] OTHER [] _____
SRHA [] Was proper Notice filed if located on SHRA Land? Yes [] No []

RECONVEYED MINERALS ON BLM LAND REQUIRE OPENING ORDER FROM 1944 TO 1993:
Open to Entry On _____ N/A []

COMMENTS/STATUS: VOID [] PARTIALLY VOID [] PVT MINERALS [] WITHDRAWN LANDS []
OTHER [] _____

[] Claimant acknowledges that portions of the following claim(s) site(s) may be void or voidable.

Printed Name of Claimant _____ Signature of Claimant _____

*****FINAL ADJUDICATION*****

DATE _____ INITIALS _____

AMC 448323

**DEPARTMENT OF THE INTERIOR
BUREAU OF LAND MANAGEMENT
MINING CLAIMS**

Run Date/Time: 01/03/2018 01:54 PM

(LIVE) Serial Register Page

Page 1 of 1

01 10-21-1976;090STAT0090;43USC1744
Case Type 384201: PLACER CLAIM
Claim Name: BLIND INDIAN 1
Commodity :
Case Disposition: ACTIVE
Required Maintenance Fee: \$155.00

Total Acres
20.000

Serial Number
AMC448323
Lead File Number
AMC448323

Name & Address				Int Rel
DWL PROPERTIES LLC	1209 E COUNTY ROAD 16 E	LOVELAND, CO 80537-8780		CLAIMANT

Mer Twp	Rng	Sec	Quadrant	District/Field Office	County
14	0110N	0020W	032	NE HASSAYAMPA FO	YAVAPAI

Act Date	Code	Action	Action Remarks	Receipt Number
10/01/2017 ✓	403	LOCATION DATE		
12/19/2017 ✓	395	RECORDATION NOTICE RECD	1	4047209
12/19/2017	484	LOCATION YEAR / MAINTENANCE	2018;\$155	4047209
12/19/2017	501	ACCT ADV IN LEAD FILE	AMC448323;	
12/04/2017	404	COUNTY RECORDATION	2017-0062630;	

Line Nr Remarks

**DEPARTMENT OF THE INTERIOR
BUREAU OF LAND MANAGEMENT
MINING CLAIMS**

Run Date/Time: 01/03/2018 01:54 PM

(LIVE) Serial Register Page

Page 1 of 1

01 10-21-1976;090STAT0090;43USC1744
Case Type 384201: PLACER CLAIM
Claim Name: BLIND INDIAN 2
Commodity :
Case Disposition: ACTIVE
Required Maintenance Fee: \$155.00

Total Acres
20.000

Serial Number
AMC448324
Lead File Number
AMC448323

Name & Address				Int Rel
DWL PROPERTIES LLC	1209 E COUNTY ROAD 16 E	LOVELAND, CO 80537-8780		CLAIMANT

Mer Twp	Rng	Sec	Quadrant	District/Field Office	County
14	011N	0020W	032	NE HASSAYAMPA FO	YAVAPAI

Act Date	Code	Action	Action Remarks	Receipt Number
10/01/2017	403	LOCATION DATE		
12/19/2017	395	RECORDATION NOTICE RECD	1	4047209
12/19/2017	484	LOCATION YEAR / MAINTENANCE	2018;\$155	4047209
12/19/2017	501	ACCT ADV IN LEAD FILE	AMC448323;	
12/04/2017	404	COUNTY RECORDATION	2017-0062631;	

Line Nr Remarks

**NO WARRANTY IS MADE BY BLM
FOR USE OF THE DATA FOR
PURPOSES NOT INTENDED BY BLM**

**DEPARTMENT OF THE INTERIOR
BUREAU OF LAND MANAGEMENT
MINING CLAIMS**

Run Date/Time: 01/03/2018 01:55 PM

(LIVE) Serial Register Page

Page 1 of 1

01 10-21-1976;090STAT0090;43USC1744
Case Type 384201: PLACER CLAIM
Claim Name: BLIND INDIAN 3
Commodity :
Case Disposition: ACTIVE
Required Maintenance Fee: \$155.00

Total Acres
20.000

Serial Number
AMC448325
Lead File Number
AMC448323

Name & Address				Int Rel
DWL PROPERTIES LLC	1209 E COUNTY ROAD 16 E	LOVELAND, CO 80537-8780		CLAIMANT

Mer Twp	Rng	Sec	Quadrant	District/Field Office	County
14	0110N	0020W	033	NW HASSAYAMPA FO	YAVAPAI

Act Date	Code	Action	Action Remarks	Receipt Number
10/01/2017 ✓	403	LOCATION DATE		
12/19/2017 ✓	395	RECORDATION NOTICE RECD	1	4047209
12/19/2017	484	LOCATION YEAR / MAINTENANCE	2018;\$155	4047209
12/19/2017	501	ACCT ADV IN LEAD FILE	AMC448323;	
12/04/2017	404	COUNTY RECORDATION	2017-0062632;	

Line Nr Remarks

**DEPARTMENT OF THE INTERIOR
BUREAU OF LAND MANAGEMENT
MINING CLAIMS**

Run Date/Time: 01/03/2018 01:55 PM

(LIVE) Serial Register Page

Page 1 of 1

01 10-21-1976;090STAT0090;43USC1744
Case Type 384201: PLACER CLAIM
Claim Name: BLIND INDIAN 4
Commodity :
Case Disposition: ACTIVE
Required Maintenance Fee: \$155.00

Total Acres
20.000

Serial Number
AMC448326
Lead File Number
AMC448323

Name & Address	Int Rel
DWL PROPERTIES LLC 1209 E COUNTY ROAD 16 E LOVELAND, CO 80537-8780	CLAIMANT

Mer Twp	Rng	Sec	Quadrant	District/Field Office	County
14	0110N	0020W	033 NW	HASSAYAMPA FO	YAVAPAI

Act Date	Code	Action	Action Remarks	Receipt Number
10/01/2017	403	LOCATION DATE		
12/19/2017	395	RECORDATION NOTICE RECD	1	4047209
12/19/2017	484	LOCATION YEAR / MAINTENANCE	2018;\$155	4047209
12/19/2017	501	ACCT ADV IN LEAD FILE	AMC448323;	
12/04/2017	404	COUNTY RECORDATION	2017-0062633;	

Line Nr Remarks

WHEN RECORDED MAIL TO:
DWL PROPERTIES LLC
1209 E. COUNTY RD 16E.
LOVELAND, CO 80537

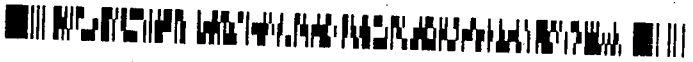

LOCATION NOTICE FOR PLACER MINING CLAIM

Amendment BLM Serial # _____

NOTICE IS HEREBY GIVEN that the BLIND INDIAN #1
_____ placer mining claim has been located by
DWL PROPERTIES LLC. whose current mailing
address is 1209 E. COUNTY RD. 16E.
LOVELAND, CO. 80537

RECEIVED
CLM AZ STATE OFFICE
2017 DEC 19 P 2:41
PHOENIX, ARIZONA
BLM
Date
Stamp

The general course of this claim is E+W. and it is situated in YAVAPAI
County, Arizona. This claim is 1320' E+W. feet in length and 660' S. feet in width.

20 Total Claim Acreage. This claim runs from the location monument on which this location notice is
posted at the N ^{CENTER} corner of the claim approximately 660 feet in a E 660' W. direction to the
NE+NW ^{CORNERS} end-line and 660' feet in a S direction to the S end line. This claim is
marked by ONE ^{ON THE N. CENTER} monuments, one at each corner of the claim.

The location monument on which this notice is posted is situated within Section 32, Township
11 N, Range 2 W, Gila Salt River Base and Meridian, Arizona. This claim encompasses

portions of the following legal subdivision(s) if located by legal subdivision or the following quarter section(s),
section(s), Township(s) and Range(s) S 1/2 NW 1/4 SW 1/4 NE 1/4 S 1/2 NE 1/4 SW 1/4 NE 1/4 SEC 32
N 1/2 SW 1/4 SW 1/4 NE 1/4 N 1/2 SE 1/4 SW 1/4 NE 1/4 SEC 32 Gila Salt River Base and Meridian, Arizona.
T. 11 N. R. 2 W.

The locality of this claim with reference to some natural object or permanent monument and additional information
(if any) concerning its locality are as follows: BENCH MARKER ON N.E. COR. OF SEC.
32. S. 1650'+W. 1980' TO LOC. MON. ON N. CENTER OF CLAIM #1
660'S + 1320' E+W.

The above information is shown on the attached map.
DATED AND POSTED on the ground this 1 day of OCT, 2017.

LOCATOR(s) AGENT

Print Name(s) JOHN STEEN

Signature(s) John Steen

ANCH448323

MINING CLAIM MAP

Lode () Placer (x)
Millsite ()

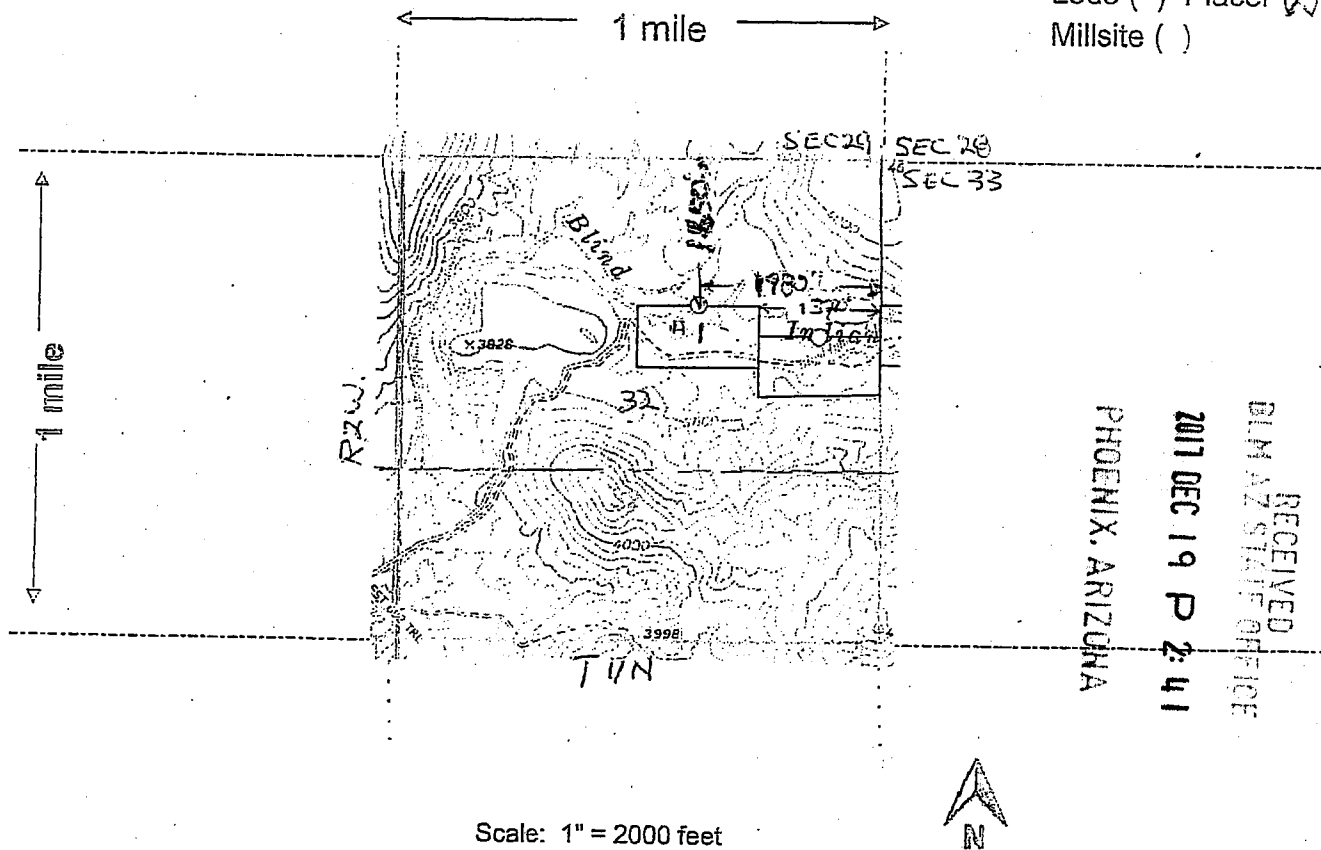

Scale: 1" = 2000 feet



1. The above map depicts the BLIND INDIAN # 1 mining claim, which is located in Section (s) 32, Township 11 N, Range 2 W, Gila and Salt River Base and Meridian, YAVAPAI County, Arizona. Total claim acreage is 20

2. The type of corner and location monuments used are as follows: 2x2 WOOD POSTS, SCRIBED METAL TAG, LOC. MON.

3. The bearings and distances in degrees and feet between claim corners and to a public land survey monument are as depicted on the map.

4. If the claim is a placer or millsite claim with exterior limits conforming to legal subdivisions of the public survey, provide a legal description of the claim BENCH MARKER ON NE CORNER OF SEC 32
S. 1650' + W. 1980' TO LOC. MON. ON N. CENTER OF #1,660 S. 1320' E + W.
S 1/2 NW 1/4 SW 1/4 NE 1/4 T 5 N E 1/4 SW 1/4 NE 1/4 OF SEC. 32
N 1/2 SW 1/4 SW 1/4 NE 1/4 + N 1/2 SE 1/4 SW 1/4 NE 1/4 OF SEC. 32

Form MCF100a
Revised July 2014

This form is available from the Arizona Geology Survey and may be reproduced.

AHC448323

WHEN RECORD MAIL TO:
DWL PROPERTIES LLC
1209 E. COUNTY RD 16E
LOVELAND, CO 80537



LOCATION NOTICE FOR PLACER MINING CLAIM

Amendment BLM Serial # _____

NOTICE IS HEREBY GIVEN that the BLIND INDIAN #2
_____ placer mining claim has been located by
DWL PROPERTIES LLC whose current mailing
address is 1209 E. COUNTY, RD. 16E.
LOVELAND, CO. 80537

RECEIVED
BLM AZ STATE OFFICE
2017 DEC 19 P 2 41
PHOENIX, ARIZONA
BLM
Date
Stamp

The general course of this claim is E+W and it is situated in YAVAPAI
County, Arizona. This claim is 1320 E+W feet in length and 660 S feet in width.

20 Total Claim Acreage. This claim runs from the location monument on which this location notice is
posted at the N. CENTER corner of the claim approximately 660 E feet in a 660' W direction to the
NE+NW CORNERS end-line and 660' feet in a S. direction to the S end-line. This claim is
marked by ONE monuments, ONE ON THE N. CENTER at each corner of the claim.

The location monument on which this notice is posted is situated within Section 32, Township
11 N, Range 2 W, Gila Salt River Base and Meridian, Arizona. This claim encompasses

portions of the following legal subdivision(s) if located by legal subdivision or the following quarter section(s),
section(s), Township(s) and Range(s) SE 1/4 OF SE 1/4 OF NE 1/4 OF SEC. 32 T. 11 N. R. 2 W.
_____, Gila Salt River Base and Meridian, Arizona.

The locality of this claim with reference to some natural object or permanent monument and additional information
(if any) concerning its locality are as follows: BENCHMARKER, NE CORNER OF SEC. 32, S.
1980' 4 W. 660' TO LOC. MON. ON N. CENTER OF #2 CLAIM, 660' S, 1320'
E+W.

_____ The above information is shown on the attached map.
DATED AND POSTED on the ground this 1 day of Oct, 2017.

LOCATOR(s) AGENT
Print Name(s) JOHN STEEN

Signature(s) John Steen

AHC448324

MINING CLAIM MAP

Lode () Placer (x)
Millsite ()

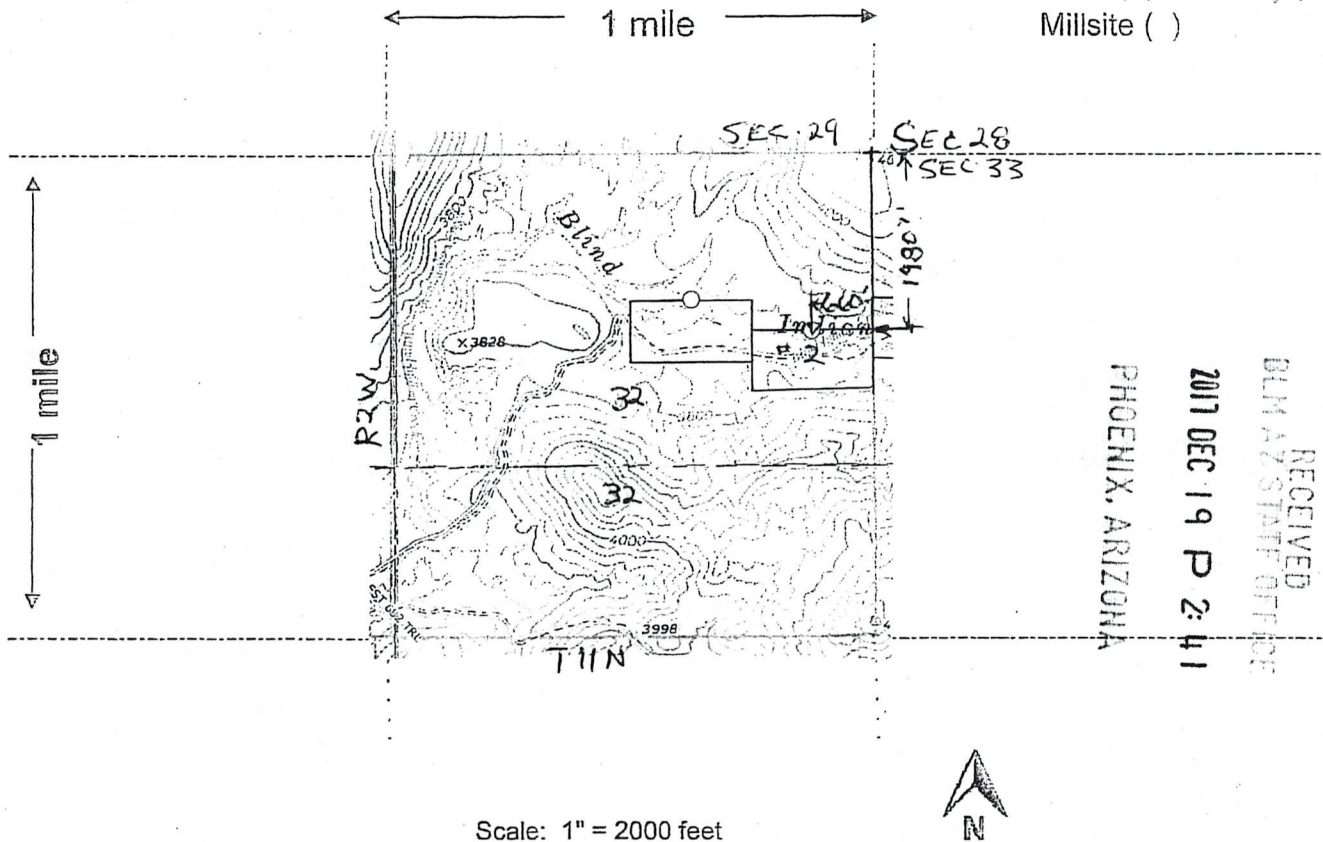

RECEIVED
BLM AZ STATE OFFICE
2017 DEC 19 P 2:41
PHOENIX, ARIZONA

Scale: 1" = 2000 feet



- The above map depicts the BLIND INDIAN #2 mining claim, which is located in Section (s) 32, Township 11 N, Range 2 W, Gila and Salt River Base and Meridian, YAVAPAI County, Arizona. Total claim acreage is 20
- The type of corner and location monuments used are as follows: 2x2 WOOD SCRIBED METAL TAGS, LOC. MON.
- The bearings and distances in degrees and feet between claim corners and to a public land survey monument are as depicted on the map.
- If the claim is a placer or millsite claim with exterior limits conforming to legal subdivisions of the public survey, provide a legal description of the claim SE. 1/4 OF SE 1/4 OF NE 1/4 OF SEC. 32 BENCH MARKER NE CORNER OF SEC. 32, S. 1980' ± W. 160' TO LOC. MON. ON N. CENTER OF #2 CLAIM. 660' S. 1320' E. ± W.

AHC448324

Form MCF100a
Revised July 2014

WHEN RECORDED MAIL TO:

DWL PROPERTIES, INC
1209 E COUNTY RD 16 E
LOVELAND, CO 80537



LOCATION NOTICE FOR PLACER MINING CLAIM

Amendment BLM Serial # _____

NOTICE IS HEREBY GIVEN that the BLIND INDIAN #3
_____ placer mining claim has been located by
DWL PROPERTIES LLC. whose current mailing
address is 1209 E. COUNTY RD. 16 E.
LOVELAND CO. 80537

RECEIVED
BLM AZ STATE OFFICE
2017 DEC 19 P 2:41
PHOENIX, ARIZONA
BLM
Date
Stamp

The general course of this claim is E+W and it is situated in YAVAPAI
County, Arizona. This claim is 1320' E+W feet in length and 660' S. feet in width.

20 Total Claim Acreage. This claim runs from the location monument on which this location notice is
posted at the N ^{CENTER} corner of the claim approximately 660' feet in a E. 660' W direction to the
NE+NW ^{COR'S} end line and 660' feet in a S direction to the S. end line. This claim is
marked by four ^{CNE} monuments, one ^{ON THE N. CENTER} at each corner of the claim.

The location monument on which this notice is posted is situated within Section 33, Township
11 N., Range 2 W., Gila Salt River Base and Meridian, Arizona. This claim encompasses

portions of the following legal subdivision(s) if located by legal subdivision or the following quarter section(s),
section(s), Township(s) and Range(s) S 1/2 NW 1/4 SW 1/4 NW 1/4 + S 1/2 NE 1/4 SW 1/4 NW 1/4 SEC 33
N 1/2 SW 1/4 SW 1/4 NW 1/4 + N 1/2 SE 1/4 SW 1/4 NW 1/4 SEC 33, Gila Salt River Base and Meridian, Arizona.
T. 11 N. R. 2 W.

The locality of this claim with reference to some natural object or permanent monument and additional information
(if any) concerning its locality are as follows: BENCH MARKER AT NW CORNER OF SEC 33
S. 1650' + E. 660' TO LOC. MON. ON N. CENTER OF #3 CLAIM 660' S. + 1320'
E. + W.

The above information is shown on the attached map.

DATED AND POSTED on the ground this 1 day of OCT., 2017.

LOCATOR(s) AGENT

Print Name(s) JOHN STEEN

Signature(s) John Steen

AHC 448325

MINING CLAIM MAP

Lode () Placer (x)
Millsite ()

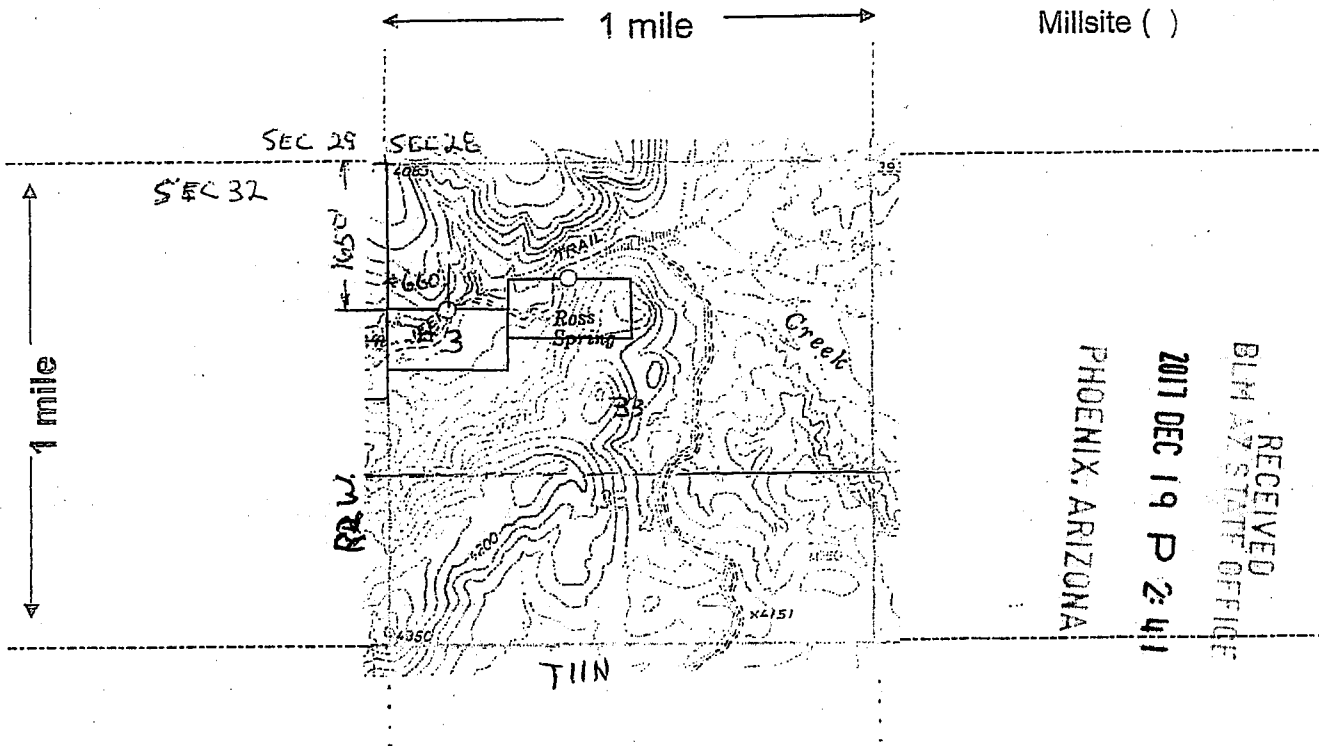

RECEIVED
BLM AZ STATE OFFICE
2017 DEC 19 P 2:41
PHOENIX, ARIZONA

Scale: 1" = 2000 feet



1. The above map depicts the BLIND INDIAN #3 mining claim, which is located in Section (s) 33, Township 11 N, Range 2 W, Gila and Salt River Base and Meridian, YAVAPAI County, Arizona. Total claim acreage is 20

2. The type of corner and location monuments used are as follows: 2x2 WOOD, SCRIBED. METAL TAG, LOC. MON.

3. The bearings and distances in degrees and feet between claim corners and to a public land survey monument are as depicted on the map.

4. If the claim is a placer or millsite claim with exterior limits conforming to legal subdivisions of the public survey, provide a legal description of the claim BENCHMARK, NW CORNER OF SEC 33, S 1650' + E 660' TO LOC. MON. ON N. CENTER OF #3 CLAIM, 660'S + 1320' E + W.
S 1/2 NW 1/4 SW 1/4 NW 1/4 + S 1/2 NE 1/4 SW 1/4 NW 1/4 OF SEC 33
N 1/2 SW 1/4 SW 1/4 NW 1/4 + N 1/2 SE 1/4 SW 1/4 NW 1/4 OF SEC 33
T11N. R.2W.

Form MCF100a
Revised July 2014

This form is available from the Arizona Geology Survey and may be reproduced.

AMC448325

WHEN RECORDED MAIL TO:

DWL PROPERTIES LLC
1209 E COUNTY RD 16E
LOVELAND, CO 80537



LOCATION NOTICE FOR PLACER MINING CLAIM

Amendment BLM Serial # _____

NOTICE IS HEREBY GIVEN that the BLIND INDIAN #4

_____ placer mining claim has been located by

D.W.L. PROPERTIES LLC whose current mailing
address is 1209 E. COUNTY RD 16E
LOVELAND, CO 80537

RECEIVED
BLM AZ STATE OFFICE
2017 DEC 19 P 2:41
PHOENIX, ARIZONA
BLM
Date
Stamp

The general course of this claim is E+W and it is situated in YAVAPAI

County, Arizona. This claim is 1320' E+W feet in length and 660' S feet in width.

20 Total Claim Acreage. This claim runs from the location monument on which this location notice is posted at the N ^{CENTER} corner of the claim approximately 660' feet in a E 660' W. direction to the NE+NW ^{COR'S} end line and 660' feet in a S direction to the S end line. This claim is marked by four monuments, one at each corner of the claim.

The location monument on which this notice is posted is situated within Section 33, Township 11 N., Range 2 W., Gila Salt River Base and Meridian, Arizona. This claim encompasses portions of the following legal subdivision(s) if located by legal subdivision or the following quarter section(s), section(s), Township(s) and Range(s) NE 1/4 OF SE 1/4 OF NW 1/4 OF SEC. 33 T.11N. R.2W.

_____, Gila Salt River Base and Meridian, Arizona.

The locality of this claim with reference to some natural object or permanent monument and additional information

(if any) concerning its locality are as follows: BENCH MARKER, N.W. CORNER OF SEC. 33
S. 1320' + E 1980' TO LOC. MON. ON N. CENTER, OF CLAIM #4 IS 660' S + 1320'

E+W. The above information is shown on the attached map.

DATED AND POSTED on the ground this 1 day of OCT., 20 17.

LOCATOR(s) AGENT

Print Name(s) JOHN STEEN

Signature(s) John Steen

Form MCF102
Revised July 2014

AHC448326

MINING CLAIM MAP

Lode () Placer (x)
Millsite ()

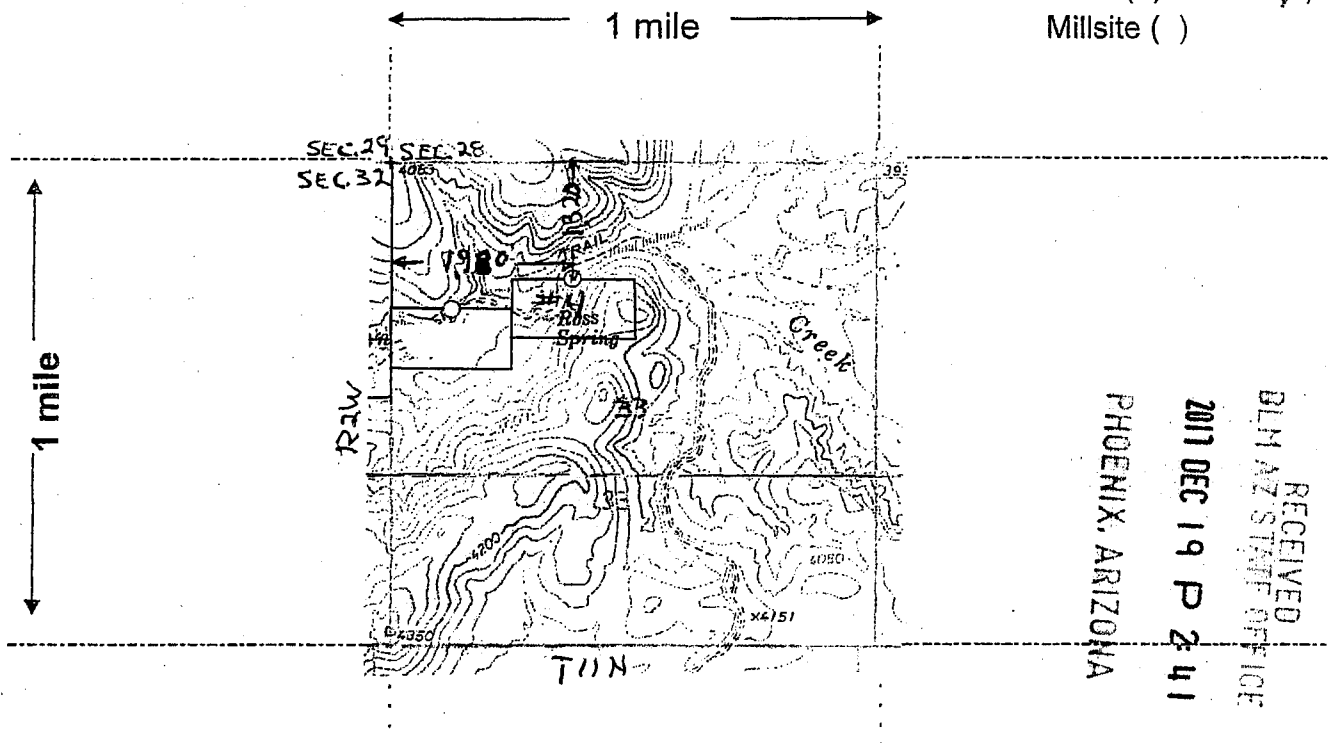

RECEIVED
BLM AZ STAFF OFFICE
2017 DEC 19 P 2:41
PHOENIX, ARIZONA

Scale: 1" = 2000 feet



1. The above map depicts the BLIND INDIAN #4 mining claim, which is located in Section (s) 33, Township 11 N, Range 2 W, Gila and Salt River Base and Meridian, YAVAPAI County, Arizona. Total claim acreage is 20

2. The type of corner and location monuments used are as follows: 2x2 WOOD, SCRIBED, METAL TAG, LOC. MON.

3. The bearings and distances in degrees and feet between claim corners and to a public land survey monument are as depicted on the map.

4. If the claim is a placer or millsite claim with exterior limits conforming to legal subdivisions of the public survey, provide a legal description of the claim NE 1/4 OF SE 1/4 OF NW 1/4 OF SEC. 33 BENCH MARKER NW CORNER OF SEC 33 S. 1320' E. 1980' TO LOC. MON. ON N. CENTER OF CLAIM #4 CLAIM IS, 660' S. + 1320' E + W.

Form MCF100a
Revised July 2014

AN0448326

BLM.

CLIP - GROUP OF PLACER, BLIND INDIAN - 4
YAVAPAI COUNTY

GIA SALT RIVER BASE MINING DISTRICT

LOCATED: 1, OCT. 2017

BY: D.W.L. PROPERTIES

1209 E. COUNTY RD. 16E.

LOVELAND, CO. 80537

CLAIM IN NE 1/4 OF SEC. 32 + NW 1/4 OF SEC. 33 T. 11N. R. 2W.

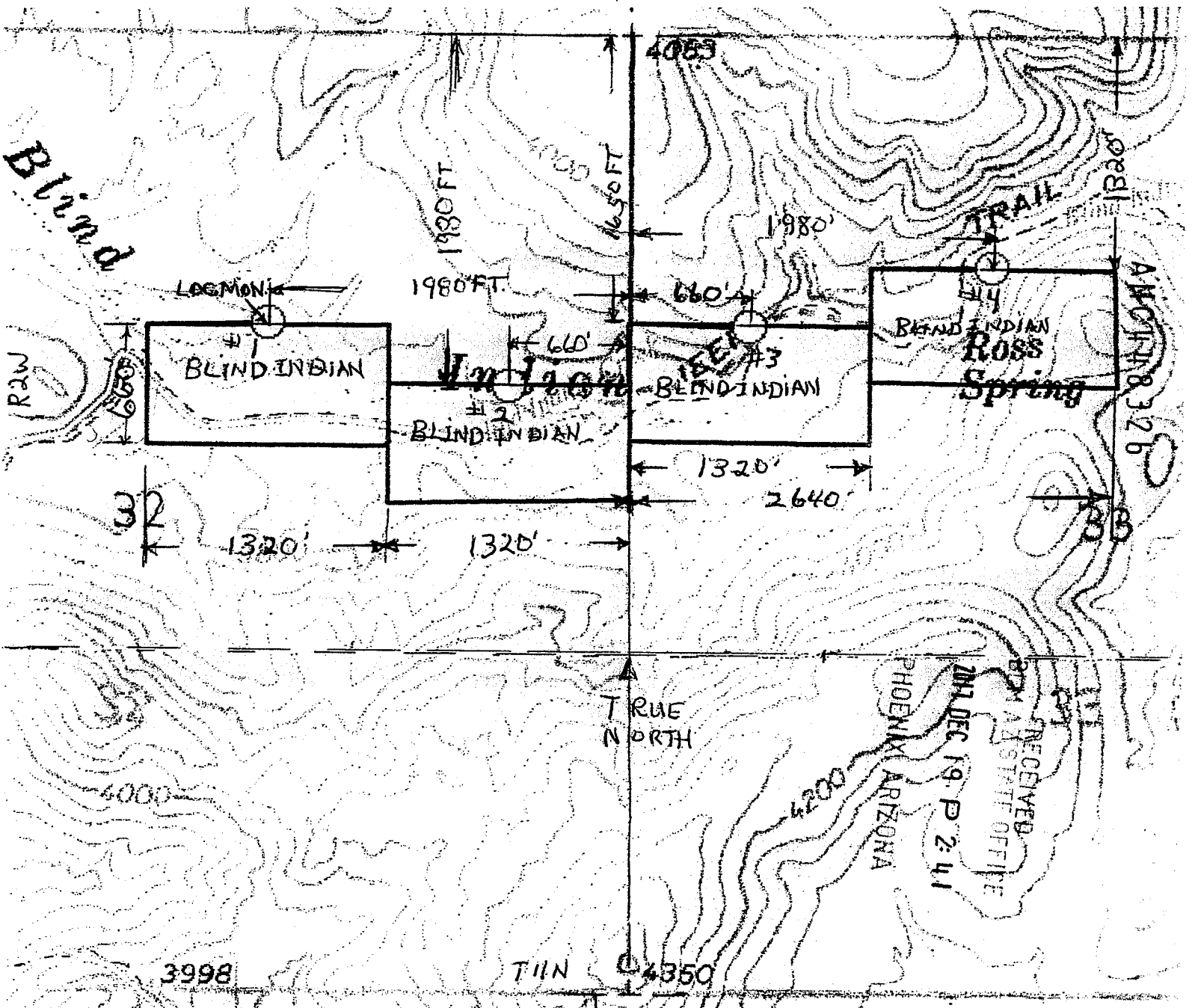

ALL CLAIMS 1320'x660' LOC. MON. N. CENTER OF CLAIMS
 3/4" = 600' 2x2 WOOD POST, 4' ABOVE GROUND, SCRIBED METAL TAGS
 GLASS BOTTLES FOR LOC. MON.

PRESS FIRMLY TO SEAL



1007



85004

U.S. POSTAGE
PAID
BERTHOUD, CO
80513
DEC 18 17
AMOUNT
\$26.70
R2304W121512-05

PRIORITY ★ MAIL ★ EXPRESS™

OUR FASTEST SERVICE IN THE U.S.

WHEN USED INTERNATIONALLY,
A CUSTOMS DECLARATION
LABEL MAY BE REQUIRED.



PS10001000059

WRITE FIRMLY WITH BALL POINT PEN ON HARD SURFACE TO MAKE ALL COPIES LEGIBLE.

CUSTOMER USE ONLY

FROM: (PLEASE PRINT)

PHONE (970) 701-0005

DWL Properties LLC
1209 E Cady Rd
Louisville, CO 80537

PAYMENT BY ACCOUNT (if applicable)

DELIVERY OPTIONS (Customer Use Only)

- SIGNATURE REQUIRED Note: The mailer must check the "Signature Required" box if the mailer: 1) Requires the addressee's signature; OR 2) Purchases additional insurance; OR 3) Purchases COD service; OR 4) Purchases Return Receipt service. If the box is not checked, the Postal Service will leave the item in the addressee's mail receptacle or other secure location without attempting to obtain the addressee's signature on delivery.
- Delivery Options
 - No Saturday Delivery (delivered next business day)
 - Sunday/Holiday Delivery Required (additional fee, where available*)
 - 10:30 AM Delivery Required (additional fee, where available*)
 - *Refer to USPS.com® or local Post Office® for availability.

TO: (PLEASE PRINT)

PHONE ()

BLM-HZ
ONE N Central Ave Ste 700
PILCHRY, AZ 85004-4427

ZIP + 4® (U.S. ADDRESSES ONLY)

- For pickup or USPS Tracking™, visit USPS.com or call 800-222-1811.
- \$100.00 Insurance Included.



EL935797307US

EL935797307US



PRIORITY
★ MAIL ★
EXPRESS™

ORIGIN (POSTAL SERVICE USE ONLY)

<input checked="" type="checkbox"/> 1-Day	<input type="checkbox"/> 2-Day	<input type="checkbox"/> Military	<input type="checkbox"/> DPO
PO ZIP Code 80513	Scheduled Delivery Date (MM/DD/YY) 12/19/17	Postage \$ 23.95	
Date Accepted (MM/DD/YY) 12/18/17	Scheduled Delivery Time <input type="checkbox"/> 10:30 AM <input checked="" type="checkbox"/> 12 NOON <input type="checkbox"/> 3:00 PM	Insurance Fee \$	COD Fee \$
Time Accepted 1:19 <input checked="" type="checkbox"/> AM <input checked="" type="checkbox"/> PM	10:30 AM Delivery Fee \$	Return Receipt Fee \$	Live/Animal Transportation Fee \$
Special Handling/Fragile \$	Sunday/Holiday Premium Fee \$	Total Postage & Fees \$ 23.95	
Weight Flat Rate <input checked="" type="checkbox"/> lbs. ozs. DWL	Acceptance Employee Initials DWL		
DELIVERY (POSTAL SERVICE USE ONLY)			
Delivery Attempt (MM/DD/YY) Time <input type="checkbox"/> AM <input type="checkbox"/> PM	Employee Signature		
Delivery Attempt (MM/DD/YY) Time <input type="checkbox"/> AM <input type="checkbox"/> PM	Employee Signature		

LABEL 11-B, OCTOBER 2016 PSN 7690-02-000-9996 3-ADDRESSEE COPY

VISIT US AT USPS.COM®
ORDER FREE SUPPLIES ONLINE



UNITED STATES
POSTAL SERVICE.

This packaging is the property of the U.S. Postal Service® and is provided solely for use in sending Priority Mail Express® shipments. Misuse may be a violation of federal law. This packaging is not for resale. EP13L © U.S. Postal Service, July 2013. All rights reserved.

PRIORITY MAIL EXPRESS™



RECEIVED
BLM AZ STATE OFFICE
2017 DEC 19 P 2:41
PHOENIX, ARIZONA



AT RATE ENVELOPE
AT RATE ★ ANY WEIGHT*



EP13L July 2013
OD: 15 x 9.5



Back Guarantee to U.S., select APO/FPO/DPO, and select International destinations. See DMM and IMM at pe.usps.com for complete details.
International shipments: the maximum weight is 4 lbs.

DEPARTMENT OF INTERIOR
BUREAU OF LAND MANAGEMENT

Input Parameters for Geographic Report with Land

System Id = CR

Admin State = AZ

Geo State =

Casetype Begins With

Case Disp Txt = AUTHORIZED, CANCELLED, EXPIRED, PENDING, REJECTED, VOID, WITHDRAWN

Mer Twp Rng =

Section =

Mtrs = 14 0110N 0020W 032, 14 0110N 0020W 033, 14 0110N 0020W 999

Commodity =

Commodity Txt =

Pending Org =

Pend Org Decode =

Total Rows Returned: 0